ʃ Θɦŋ ʰ lsΘʙ 1:2000

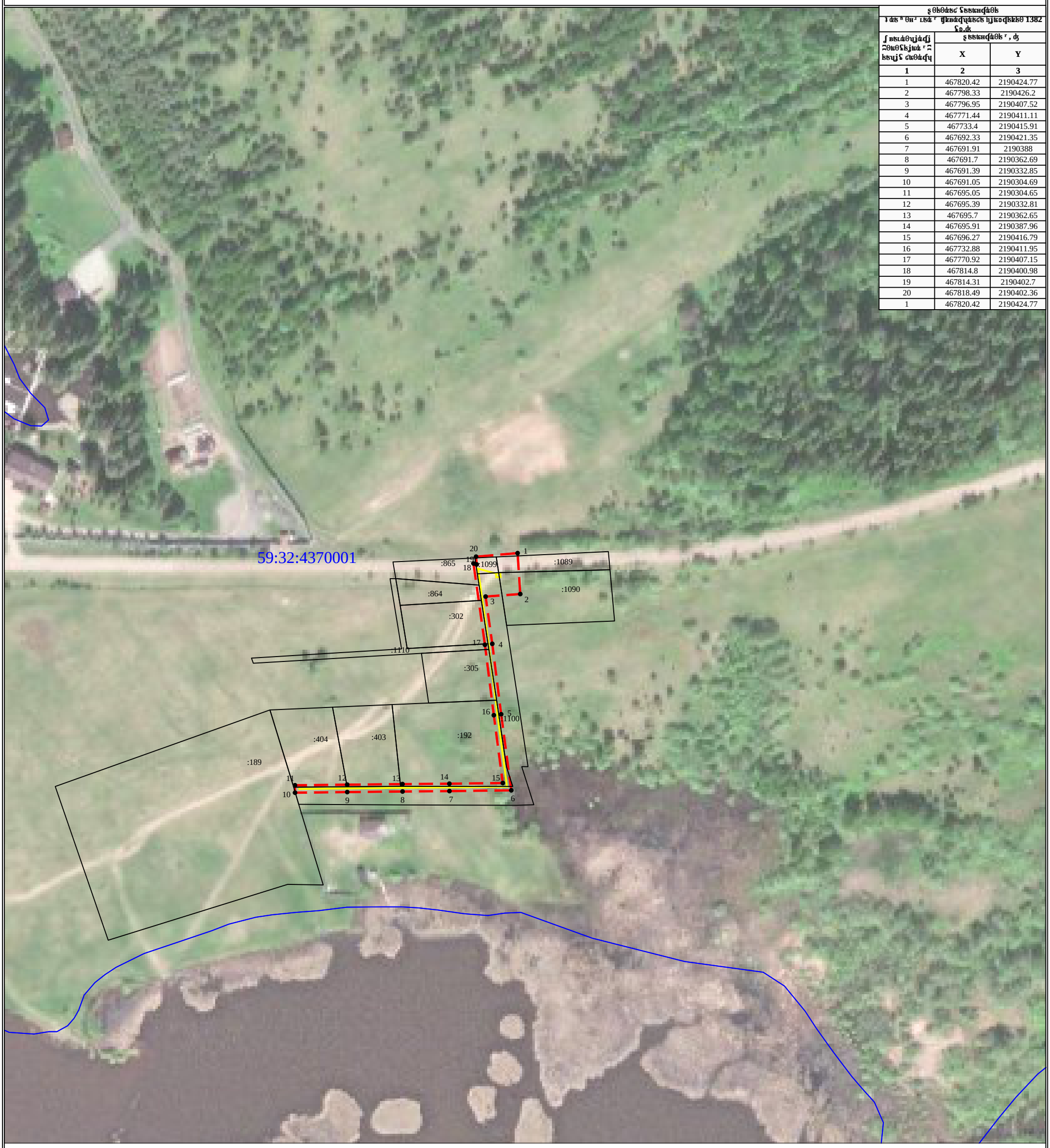

ʃ ʙsɪɾΘɦŋdʃj	ʂ ʂsʂtɕnʃdɤΘls ʳ , dʒ	
lsɪɾŋʃ ɾtɤΘɤdʃɦ ʳ ɦ ʳ ɦʃΘɤlsjɪɤdɤ ʳ ɦ	X	Y
1	2	3
1	467820.42	2190424.77
2	467798.33	2190426.2
3	467796.95	2190407.52
4	467771.44	2190411.11
5	467733.4	2190415.91
6	467692.33	2190421.35
7	467691.91	2190388
8	467691.7	2190362.69
9	467691.39	2190332.85
10	467691.05	2190304.69
11	467695.05	2190304.65
12	467695.39	2190332.81
13	467695.7	2190362.65
14	467695.91	2190387.96
15	467696.27	2190416.79
16	467732.88	2190411.95
17	467770.92	2190407.15
18	467814.8	2190400.98
19	467814.31	2190402.7
20	467818.49	2190402.36
1	467820.42	2190424.77

- ɕtɤΘɤdʃɦʳ ɤʃɦʃΘɤdΘɤdʃɤΘɤʃ dɤʃɤɕtʃ tʃɤʙɤdʃɦʃɤdɤʃɕtʃ fɦʃtɤΘɤʃɤlsɤlsΘ
- tsfɦʃ dɤʃɤdʃɤʃ, ʂtsɤdʃlɤtɤ tsʙʲ ʃʂlsΘ
- ɕtɤΘɤdʃɦʳ dɤʃɤdʃɦʃɤʃtʃΘɤlɤ dɤʃɤɕtʃ tsʙtɤΘɤtsΘɤdʃɦʷ, dɤΘfɦʃ dʃʃ dɤdɤ ʃ tʃɤʃɤdʃʂlsΘ
- ɕtɤΘɤdʃɦʳ ʂΘɤɦΘfɦʃtɤΘtsΘtʃ ʂΘɤdɤlsΘɤdɤΘ
- ɕtɤΘɤdʃɦʳ ɤʃ dʃʃ dɤ dɤ ʃ ɤʃɦʃΘfɦʃʂtsΘ, ʃtʃtʃΘɤɦΘʲ ʰ ʃʃ ʃ Θ ɤtsɤdɤ ʃʃɤʙɤdʃɦʃɤdɤʃɕtʃ fɦʃtɤΘɤʃɤlsɤlsΘ

● 1 - tsʙtsɤdΘɤʃʃ dɤʃʃ ʃ ʃΘɤΘʂʃlsʃ tɤdɤʃ? lsɤsɤʃʂʃ ɕtɤΘɤdʃɦʳ ɤʃɦʃΘɤdΘɤdʃɤΘɤʃ dɤʃɤɕtʃ tʃɤʙɤdʃɦʃɤdɤʃɕtʃ fɦʃtɤΘɤʃɤlsɤlsΘ

:123 - ʂΘɤɦΘfɦʃtɤΘʳ ʃ dɤʃɤdʃʃ tɤ ɤʃʃ dʃ dɤ dɤʃɤɕtʃ ɤʃɦʃΘfɦʃʂΘ

59:32:0000000 - ʂΘɤɦΘfɦʃtɤΘʳ ʃ dɤʃɤdʃʃ tɤ ʂΘɤdɤlsΘɤdΘ

ɕ. 1 jtɤdʃ - dΘɤʃdʃʃ dɤʃΘɤdΘɤdʃʃ dɤʃɤdʃɦʃɤdɤʃɕtʃ tʃɤʙɤdʃɦʃɤdɤʃɕtʃ fɦʃtɤΘɤʃɤlsɤlsΘ